

Patient report

Bio-Rad DATE: 09/14/2019
D-10 TIME: 07:02 PM
S/N: #DJ4I016123 Software version: 4.30-2
Sample ID: 10622408
Injection date 09/14/2019 06:16 PM
Injection #: 64 Method: HbA1c
Rack #: --- Rack position: 1

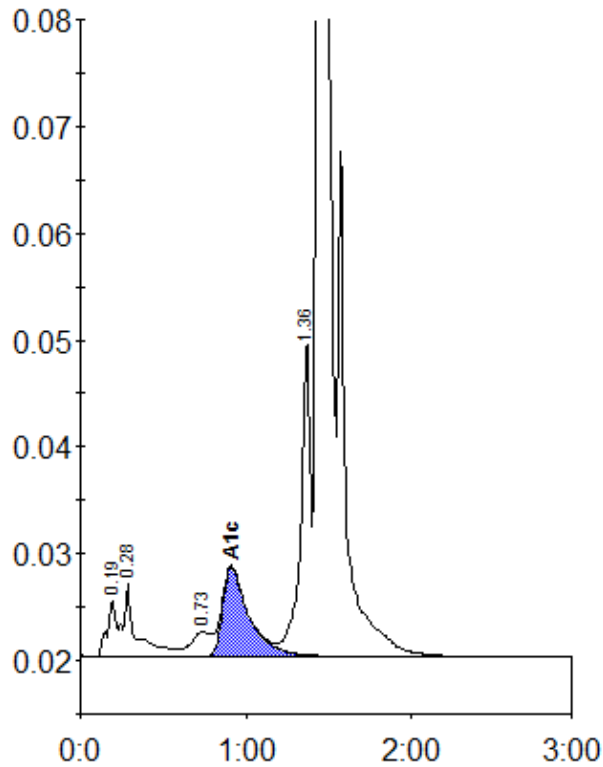

Peak table - ID: 10622408

Peak	R.time	Height	Area	Area %
A1a	0.19	5200	19632	0.9
A1b	0.28	6860	38511	1.8
LA1c/CHb-1	0.73	2288	19988	0.9
A1c	0.91	8369	93039	5.8
P3	1.36	29600	122183	5.6
A0	1.44	600605	1906436	86.7
Total Area:	2199789			

Concentration:	%
A1c	5.8